

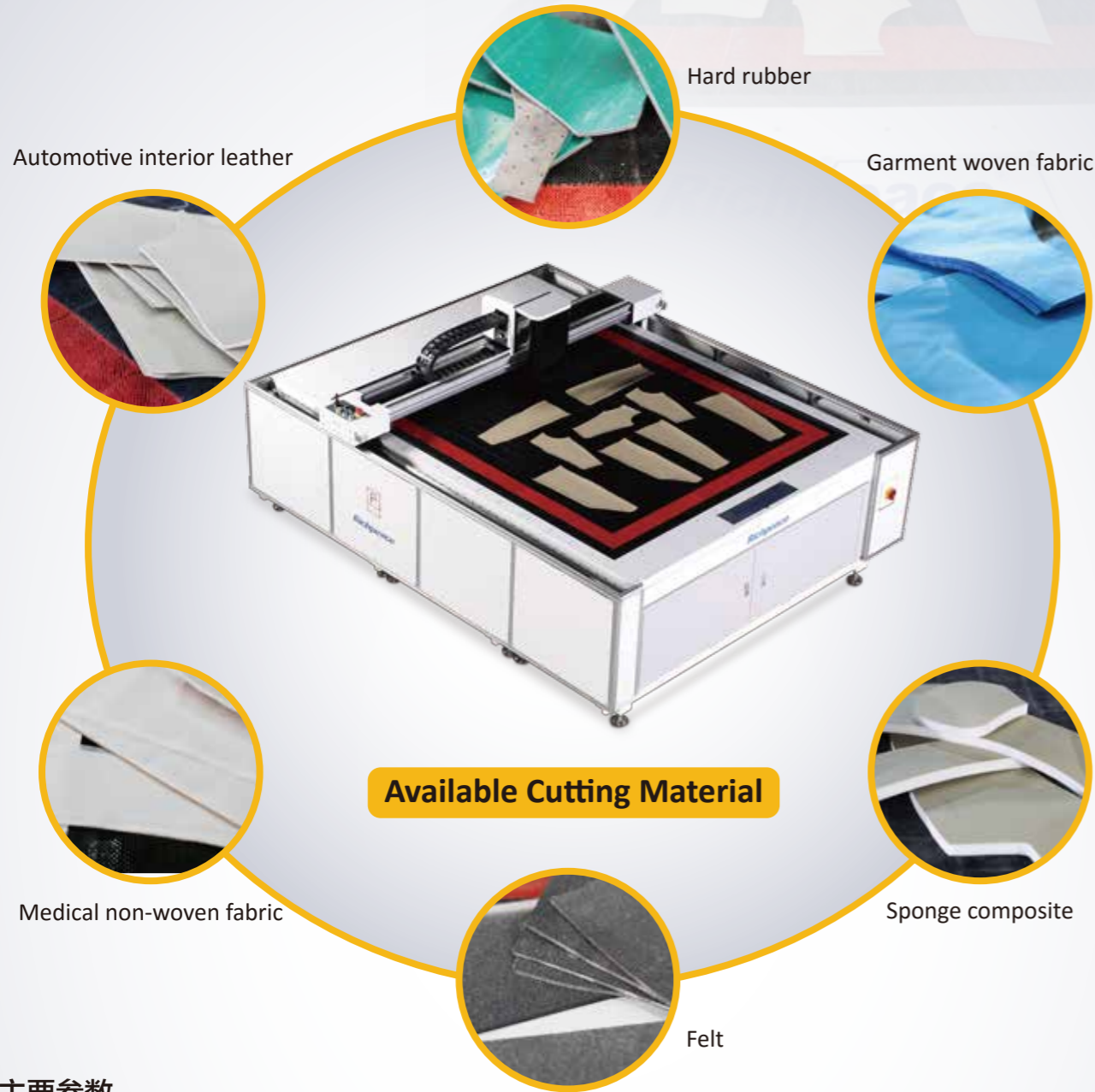

Richpeace®

# Richpeace 1cm Mega-size Multi layers Automatic cutting machine

Custom Provide



## 主要参数

Model	RPAC-200*160-M1		
Cutting Area	2m*1.6m	Control Method	Upper computer is laptop, Lower computer is motion, four-axis linkage
Cutter Moving Speed	≤60m/min		
Cutter Maximum Reciprocating Frequenc	4000rpm	Platform	Sectional bristle platform
Power Supply	AC380/50Hz	Sharpen Method	One side sharpen
Air Supply	0.6Mpa	Cutting Head Design	No oil leak
Draught Fan	5KW	Clean System	Stainless steel filter element clean automatically
Driver	server motor	Cuttng Character	Unlimited cutting

### 1. Head and hard is made by aerospace aluminium material.

Light, fast, hard, improve efficiency



### 2. Intelligent cutter

Sharp and durable alloy knife cutting technology with ultra-high frequency vibration knife to eliminate the artificial cut of the non-standard, punching machine precision limit, laser cutting machine charred odor and other defects, intelligent variable speed automatic compensation side stress to ensure the perfect quality of pieces.

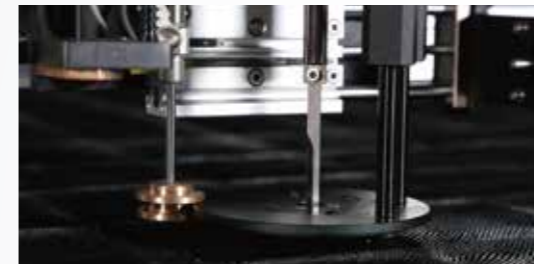

### 3. Sectional vacuum suction

Sectional vacuum suction make cutting, picking and spreading work at the same time, improve efficiency and reduce engineer consume

### 4. V1.1 cutting system

The system is developed by Richpeace, all settings can do to meet different requirements.

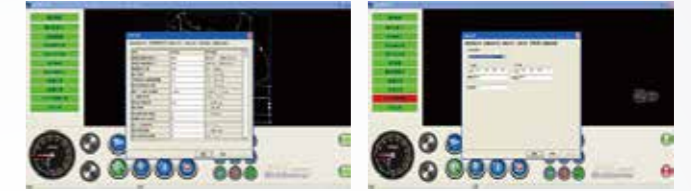

### 5. Gap cutter control

Auto set and detect routine of cutter, recognize connection point automatically, improve utilization.

### 6. Auto detection

Real-time detect work status, ensure work with high efficiency and safety.

### 7. Production database

Export statement to ERP/MES system

### 8. Hard material



Igus drag chain,omron cable



BANDO belt



WECO connecting terminal



HIWIN guide rail



Schneider breaker



Omron apparatus element

## Richpeace Group Enterprise Limited

Head Office: Room 503, 5/F, Midas Plaza, 1 Tai Yau Street, San Po Kong, Kowloon, Hong Kong

Factory: No.6 Baozhong Road, Baodi Economic Development Zone, Tianjin, China.

Tel: +86-22-22533456 Fax: +86-22-22530075

Email: sales@richpeace.com Web: [www.richpeace.com](http://www.richpeace.com)



Facebook